

DEGEN, FOAT SURVEYING ASSOCIATES

100 SOUTH SECOND STREET
WATERFORD, WISCONSIN
(262)534-5404 (FAX)534-2022

026069
026069S1.DWG

PLAT OF SURVEY

LOTS 2275 TO 2280, BOTH INCLUSIVE, AS DESIGNATED AND DELINEATED ON THE MAP ENTITLED "MAP OF SECTION TWO OF PELL LAKE", WALWORTH COUNTY, WISCONSIN AND RECORDED IN THE OFFICE OF THE REGISTER OF DEEDS IN AND FOR THE COUNTY OF WALWORTH AND STATE OF WISCONSIN ON THE 16TH DAY OF JULY, 1924.

SURVEY PREPARED FOR: MIKE NELLESSEN
RE/MAX - SOUTHERN LAKES
112 ELIZABETH LANE
GENOA CITY, WI 53128

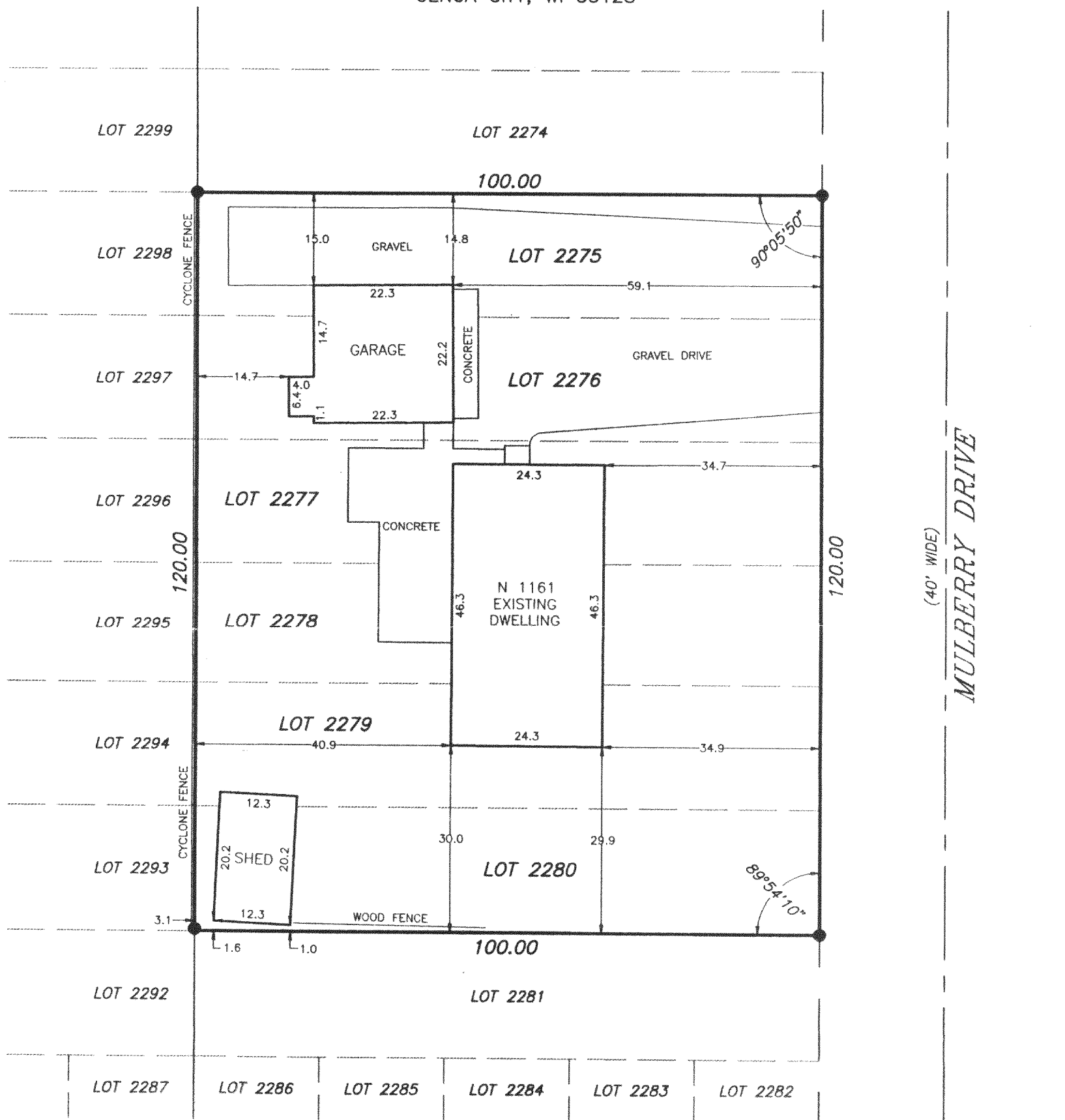

SCALE: 1" = 20'

LEGEND

- - FOUND IRON PIPE
- - SET IRON PIPE
- - FENCE
- () - RECORDED AS

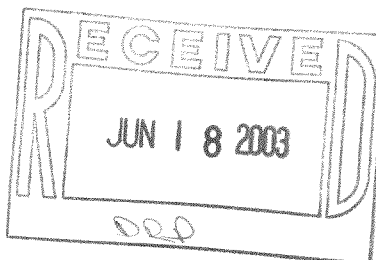
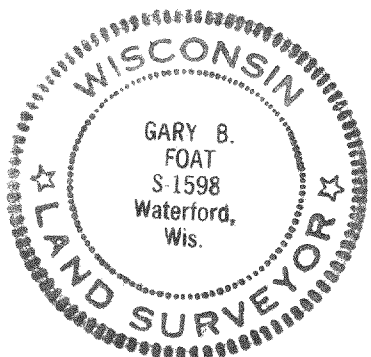

I HEREBY CERTIFY THAT I HAVE SURVEYED THE ABOVE DESCRIBED PROPERTY AND THE ABOVE MAP IS A TRUE REPRESENTATION THEREOF AND SHOWS THE SIZE AND LOCATION OF THE PROPERTY, THE LOCATION OF ALL VISIBLE STRUCTURES AND DIMENSIONS OF ALL PRINCIPAL BUILDINGS THEREON, BOUNDARY FENCES, APPARENT EASEMENTS, ROADWAY AND VISIBLE ENCROACHMENTS, IF ANY.

THIS SURVEY IS MADE FOR THE PRESENT OWNERS OF THE PROPERTY, AND ALSO THOSE WHO PURCHASE, OR GUARANTEE THE TITLE THERETO WITHIN (1) YEAR FROM THE DATE HEREOF.

DATED AT WATERFORD, WI THIS 29th DAY OF MARCH 2002

RECERTIFIED

MPL-473

118-2276